On-Track Plant Operations Scheme (POS) Assurance Process for the Contractor Community

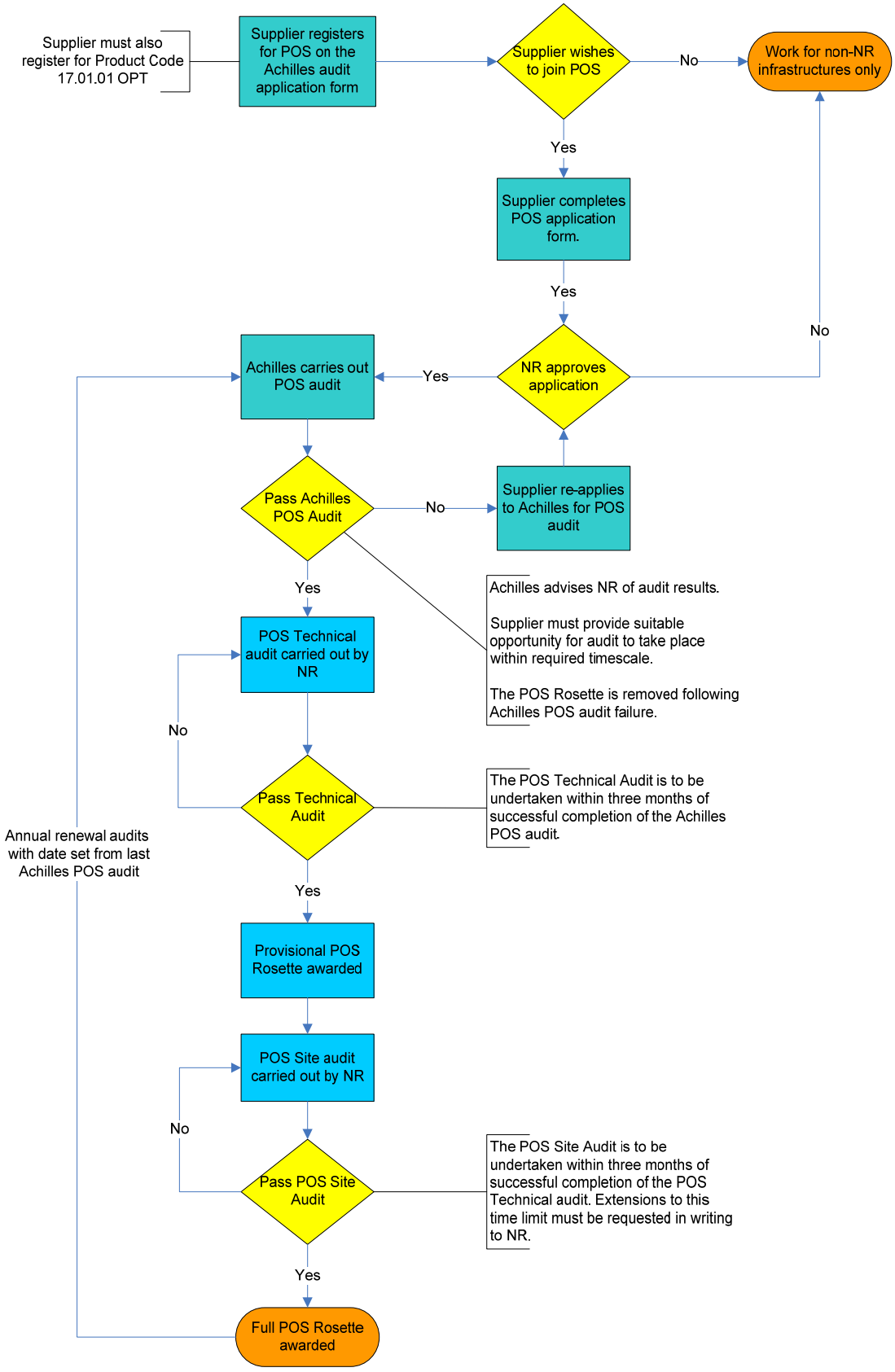

Dated 10 November 2014