



Weather Resilience and Climate Change Adaptation

Anglia Route Periodic Performance Report – 2018/2019 P6

Figure 1 provides an overview of the impact of different weather related events by day for period 6 in relation to delay minutes and PPM performance for Anglia route. If adverse/extreme conditions were experienced by one or more TOC during a week, a yellow or red dot will indicate the performance of the TOC(s) in question. Weather events don't always cause drops in performance (e.g. extreme rainfall may not flood the railway) and therefore, performance on adverse/extreme days can be higher than expected.

Figure 1 Weather related PPM and delay minutes for P6 2018 Anglia

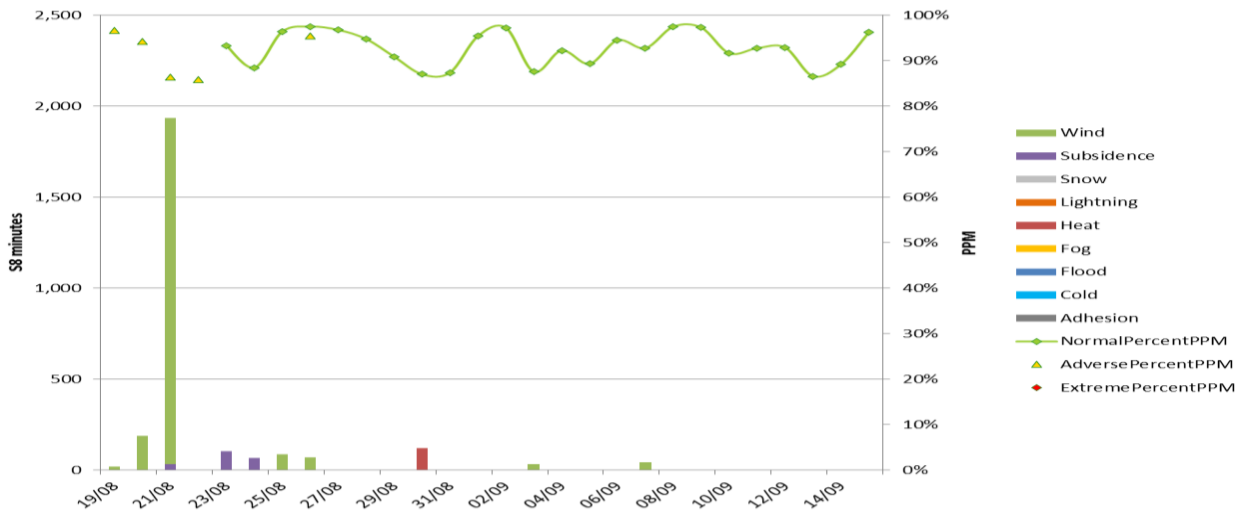
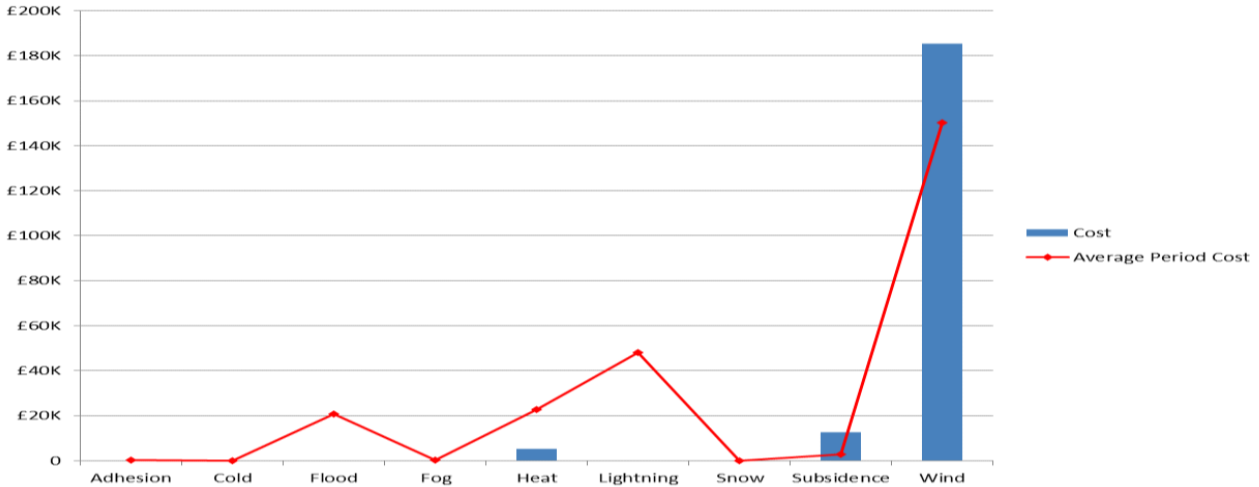

Figure 2 Weather related Schedule 8 cost impact for P6 Anglia



Note that this figure relates to Schedule 8 cost and does not include OPEX or other costs.

Table 1 Top 10 weather related incidents P6

Date	IncidentDescription	stanoxSection	Route	Weather Category	Delay Minutes	Cost
21/08/2018	MNP OHL	Ilford : Forest Gate Jn	ANGLIA	Wind	1903	£152,400.62
20/08/2018	GDP-IFD BALLOON ON OHL	Gidea Park : Ilford	ANGLIA	Wind	188	£15,576.95
23/08/2018	LAI-WHR ROUGH RIDE U/L	Laindon : West Horndon	ANGLIA	Subsidence	91	£5,956.62
24/08/2018	UPM-LAI TRACK DEFECT D/L	Laindon : Upminster	ANGLIA	Subsidence	68	£5,336.64
30/08/2018	MRCHSTH 20 ESR UL	March : Ely North Jn	ANGLIA	Heat	122	£5,194.13
25/08/2018	LAK ESR INDICATOR FALLEN	Thetford : Ely North Jn	ANGLIA	Wind	88	£4,744.24
07/09/2018	WIC BALLONS ON OHL	Wickford	ANGLIA	Wind	45	£4,211.55
03/09/2018	FRSTGTJ OHL	Forest Gate Jn : Stratford	ANGLIA	Wind	33	£3,165.18
26/08/2018	2C44 UNIT DEFECT LST	London Liverpool Street	ANGLIA	Wind	23	£1,731.67
19/08/2018	XMI-BMD PLASTIC ON OHL	Brimmsdown : Coppermill Junction	ANGLIA	Wind	19	£1,429.00